

Installation Instructions

Easy-Fur™

A Rollable Furring Strip

Inspection of Wall Conditions and Weather Barrier/Building Wrap

Ensure that the wall is free from structural defects, any membranes or flashing are properly installed, and that the final system will have a path for moisture to escape from the wall. Keene Building Products Easy-Fur™ should only be applied to structurally sound surfaces, which incorporate good building practices, and meet all local code requirements. Before starting any applications, check with your local building code requirements and read all manufacturers' installation instructions.

Installation Guide for Siding, Fiber-Cement and Wood Siding

1. Install building paper or WRB* and flashing according to manufacturers' recommendations.
2. **(Diagram 1)**
Installations over ½" OSB or plywood intended for wood or cement cladding, place Easy-Fur™ over building paper or WRB* at 16" on center and align with the wall studs. Secure Easy-Fur™ in place with 1" crown, 1-1/4" long staples OR 3/4" staples at 16" on center or other approved fasteners capable of penetrating the studs by 3/8". Start at the top of the wall and work down.
3. **(Diagram 2)**
Installations over 1" insulation and ½" OSB or plywood intended for wood or cement cladding, place Easy-Fur™ over building paper or WRB* at 16" on center and align with the wall studs. Secure Easy-Fur™ in place with 6d nails with ½" cap at 16" on center. Start at the top of the wall and work down.

Windows & Trim

1. Secure additional Easy-Fur™ behind corner trim, and vertical window trim. Attach Easy-Fur™ 1" away from window frame for air and water channel behind trim.
2. Place Easy-Fur™ along both the top and bottom length of the window. Easy-Fur™ will act as a screen to provide venting and deter possible insects or wind driven debris.
3. Trim windows and doors as specified by manufacturer.

WRB* = Water-Resistive Barrier

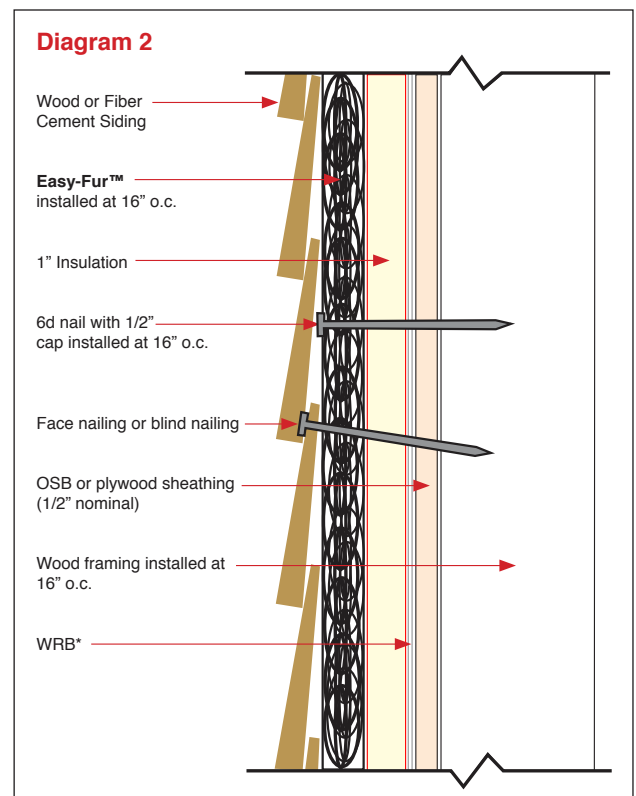
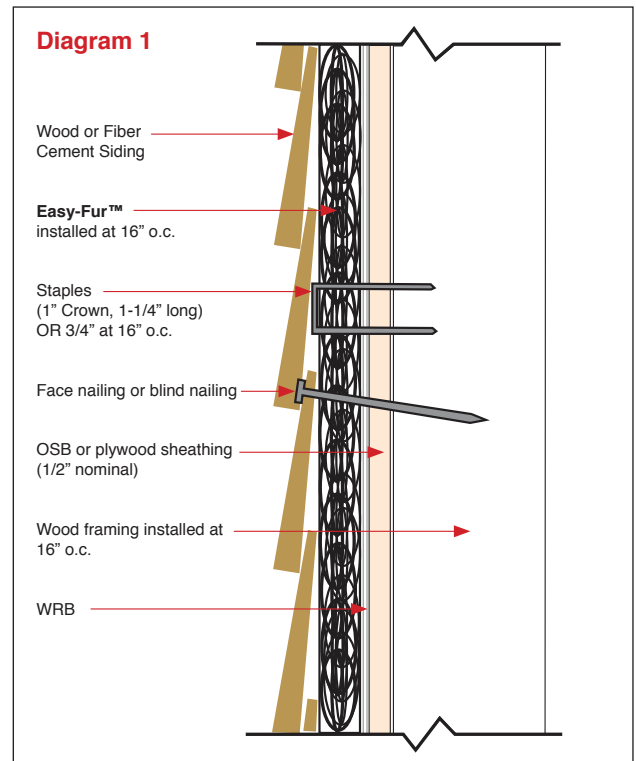

Base of Wall

1. Run Easy-Fur™ horizontally at the base of wall. Easy-Fur™ will act as a screen to provide venting and deter possible insects or wind driven debris.
2. Snap a line 4" above the bottom edge of the siding.
3. Secure length of a Easy-Fur™ to base of wall running horizontally, along the top of the line.
4. When applying lap siding, place a second Easy-Fur™ over the first. This second layer is a furring layer to give the siding proper slope for the bottom course. Siding should overlap the entire base assembly by ½".

Top of Wall

1. Run Easy-Fur™ horizontally at the top of wall. Easy-Fur™ will act as a screen to provide venting and deter possible insects or wind driven debris.



P.O. Box 241353
Mayfield Heights, OH 44124
Info@KeeneBuilding.com
KeeneBuilding.com

877 | 514 | 5336
P 440 | 605 | 1020
F 440 | 605 | 1120

2/2
2017/1