

SKETCH NO: **SV-1**

DATE: **1/1/11**

SKETCH:  
**STUCCO VENEER**

**Keene Building Products**  
 P.O. Box 241353 Cleveland, OH 44124  
 P ( 877 ) 514-5336 F ( 440 ) 605-1120  
[www.keenebuilding.com](http://www.keenebuilding.com)

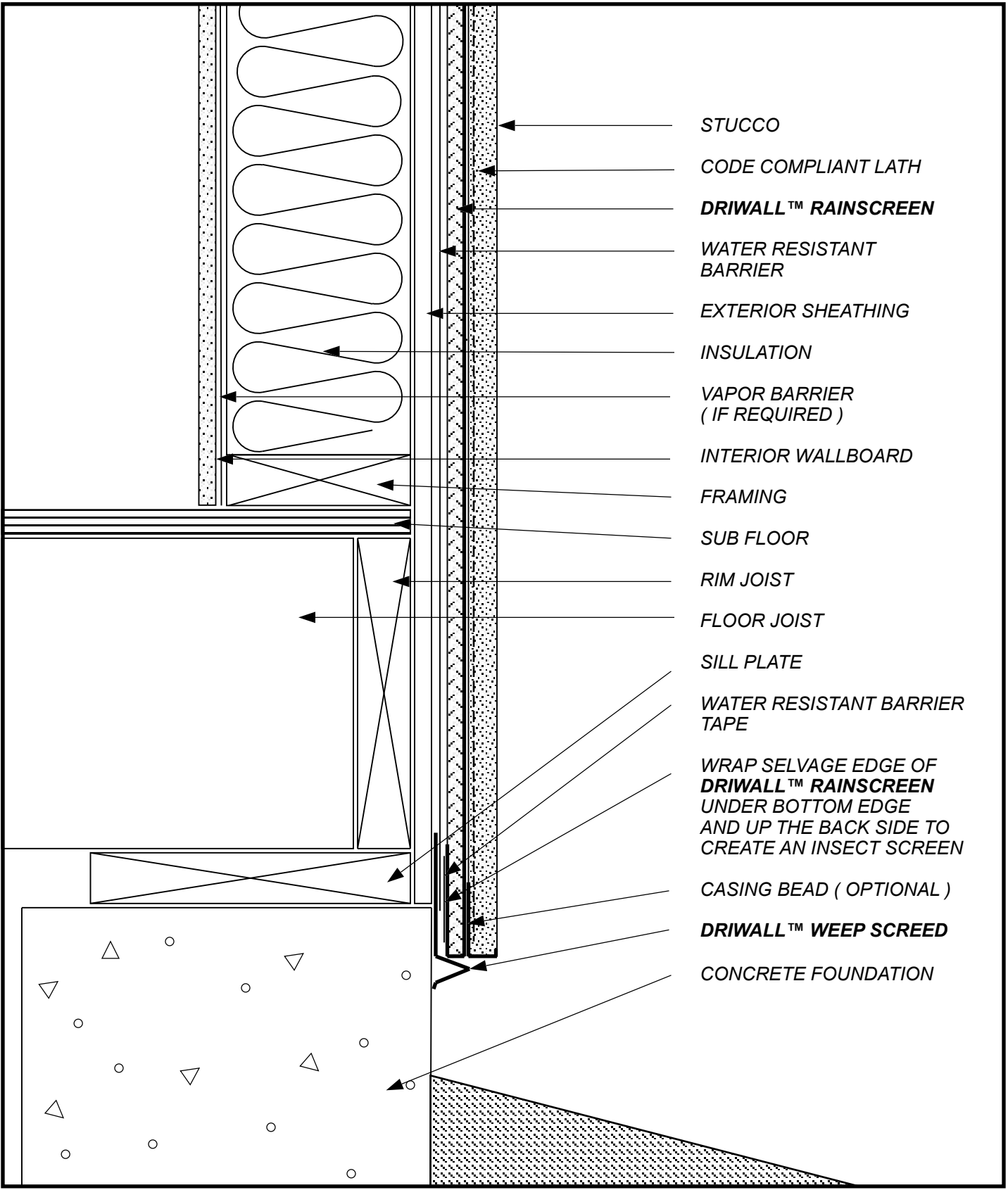

- STUCCO
- CODE COMPLIANT LATH
- DRIWALL™ RAINSCREEN**
- WATER RESISTANT BARRIER
- EXTERIOR SHEATHING
- INSULATION
- VAPOR BARRIER ( IF REQUIRED )
- INTERIOR WALLBOARD
- FRAMING
- SUB FLOOR
- RIM JOIST
- FLOOR JOIST
- SILL PLATE
- WATER RESISTANT BARRIER TAPE
- WRAP SELVAGE EDGE OF **DRIWALL™ RAINSCREEN** UNDER BOTTOM EDGE AND UP THE BACK SIDE TO CREATE AN INSECT SCREEN
- CASING BEAD ( OPTIONAL )
- DRIWALL™ WEEP SCREED**
- CONCRETE FOUNDATION

SKETCH NO: **SV-2**

---

DATE: **1/1/11**

SKETCH: **STUCCO VENEER WALL BASE**

**keene Building Products**  
 P.O. Box 241353 Cleveland, OH 44124  
 P ( 877 ) 514-5336 F ( 440 ) 605-1120  
 www.keenebuilding.com

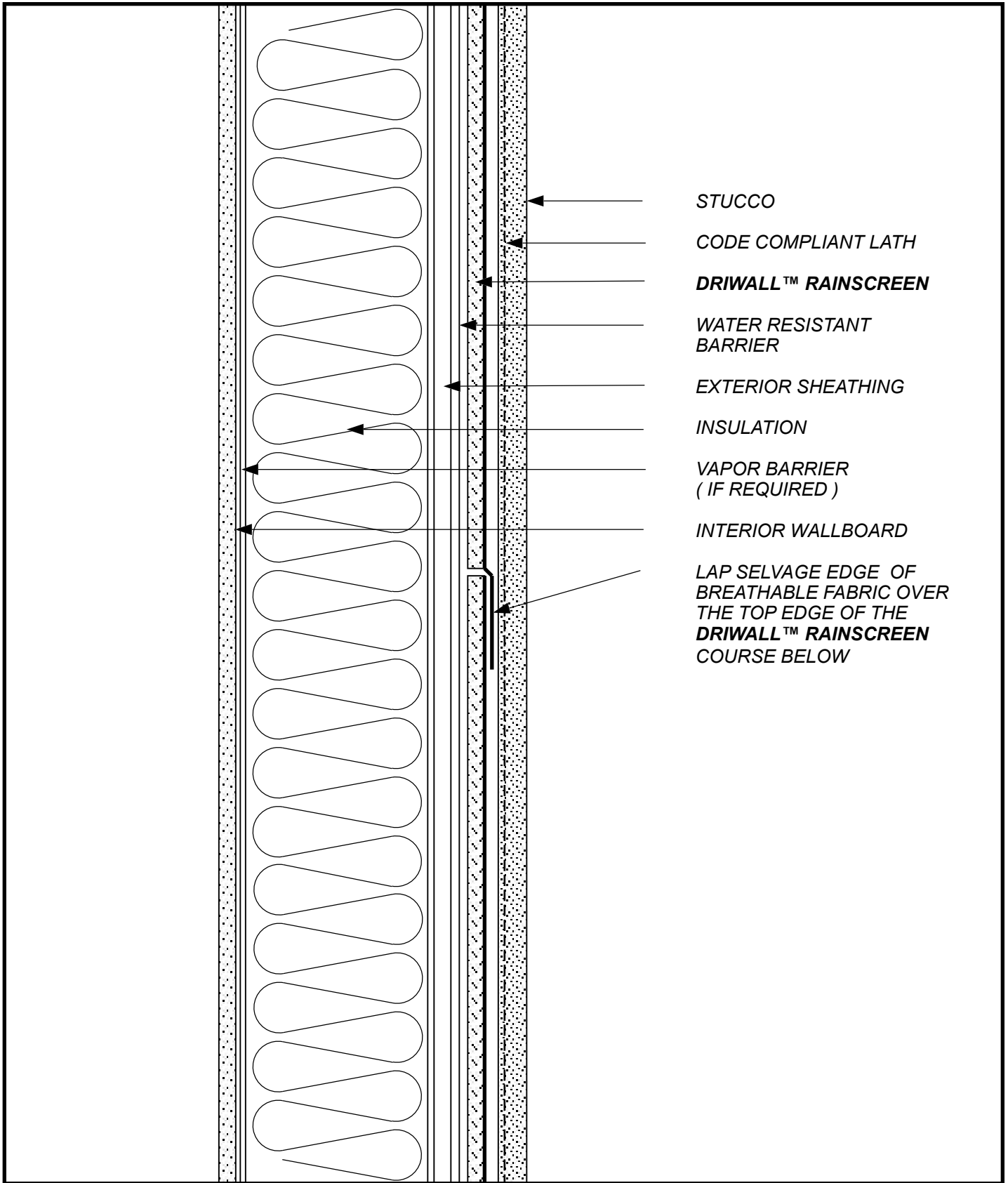

- STUCCO
- CODE COMPLIANT LATH
- DRIWALL™ RAINSCREEN**
- WATER RESISTANT BARRIER
- EXTERIOR SHEATHING
- INSULATION
- VAPOR BARRIER ( IF REQUIRED )
- INTERIOR WALLBOARD
- LAP SELVAGE EDGE OF BREATHABLE FABRIC OVER THE TOP EDGE OF THE **DRIWALL™ RAINSCREEN** COURSE BELOW

SKETCH NO: **SV-3**

DATE: **1/1/11**

SKETCH:  
**STUCCO VENEER**  
**DRIWALL™ RAINSCREEN LAP**

**keene Building Products**  
 P.O. Box 241353 Cleveland, OH 44124  
 P ( 877 ) 514-5336 F ( 440 ) 605-1120  
 www.keenebuilding.com

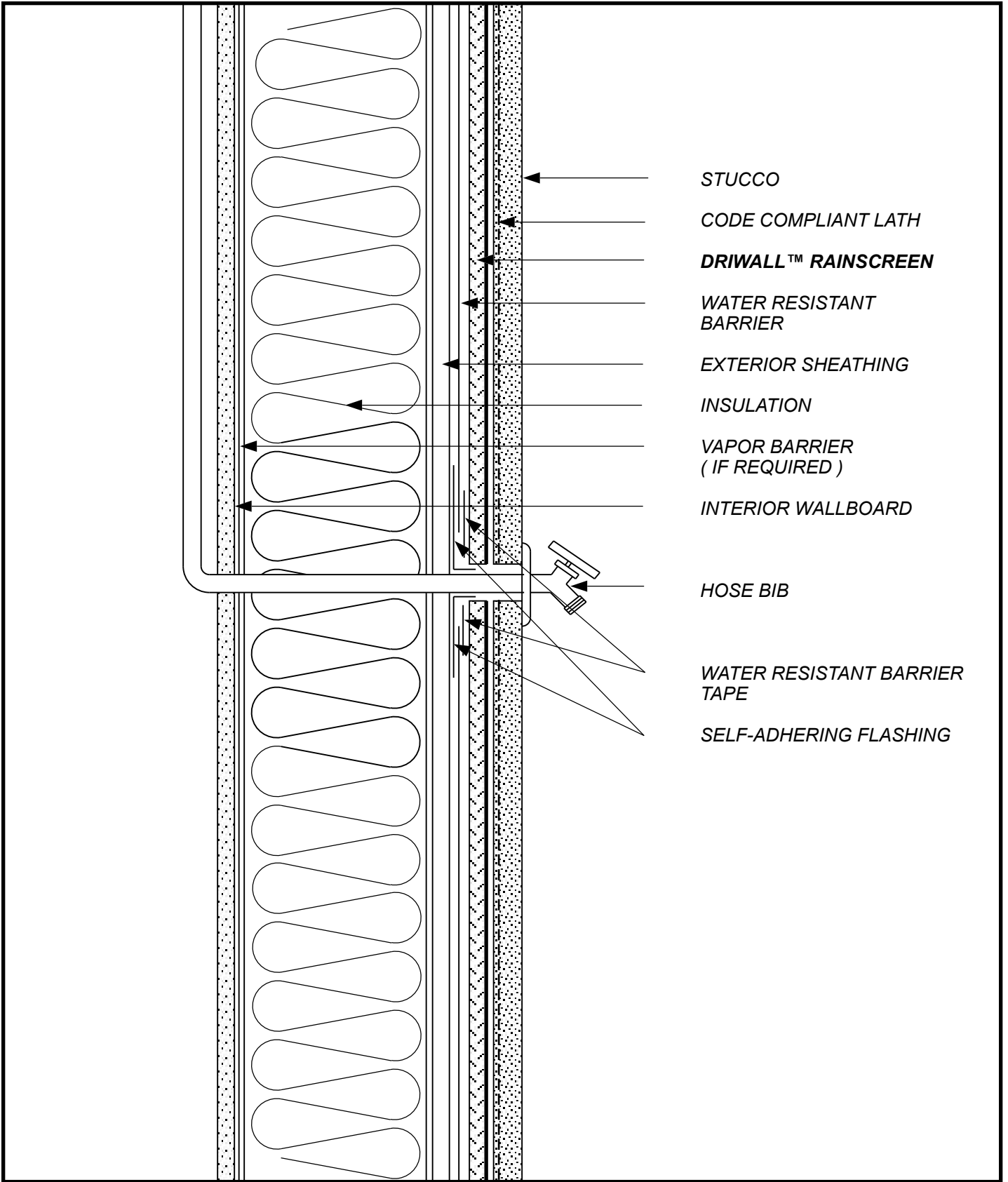

- STUCCO
- CODE COMPLIANT LATH
- DRIWALL™ RAINSCREEN**
- WATER RESISTANT BARRIER
- EXTERIOR SHEATHING
- INSULATION
- VAPOR BARRIER ( IF REQUIRED )
- INTERIOR WALLBOARD
- HOSE BIB
- WATER RESISTANT BARRIER TAPE
- SELF-ADHERING FLASHING

SKETCH NO: **SV-4**

DATE: **1/1/11**

SKETCH:  
**STUCCO VENEER  
 HOSE BIB PENETRATION**

**Keene Building Products**  
 P.O. Box 241353 Cleveland, OH 44124  
 P ( 877 ) 514-5336 F ( 440 ) 605-1120  
[www.keenebuilding.com](http://www.keenebuilding.com)

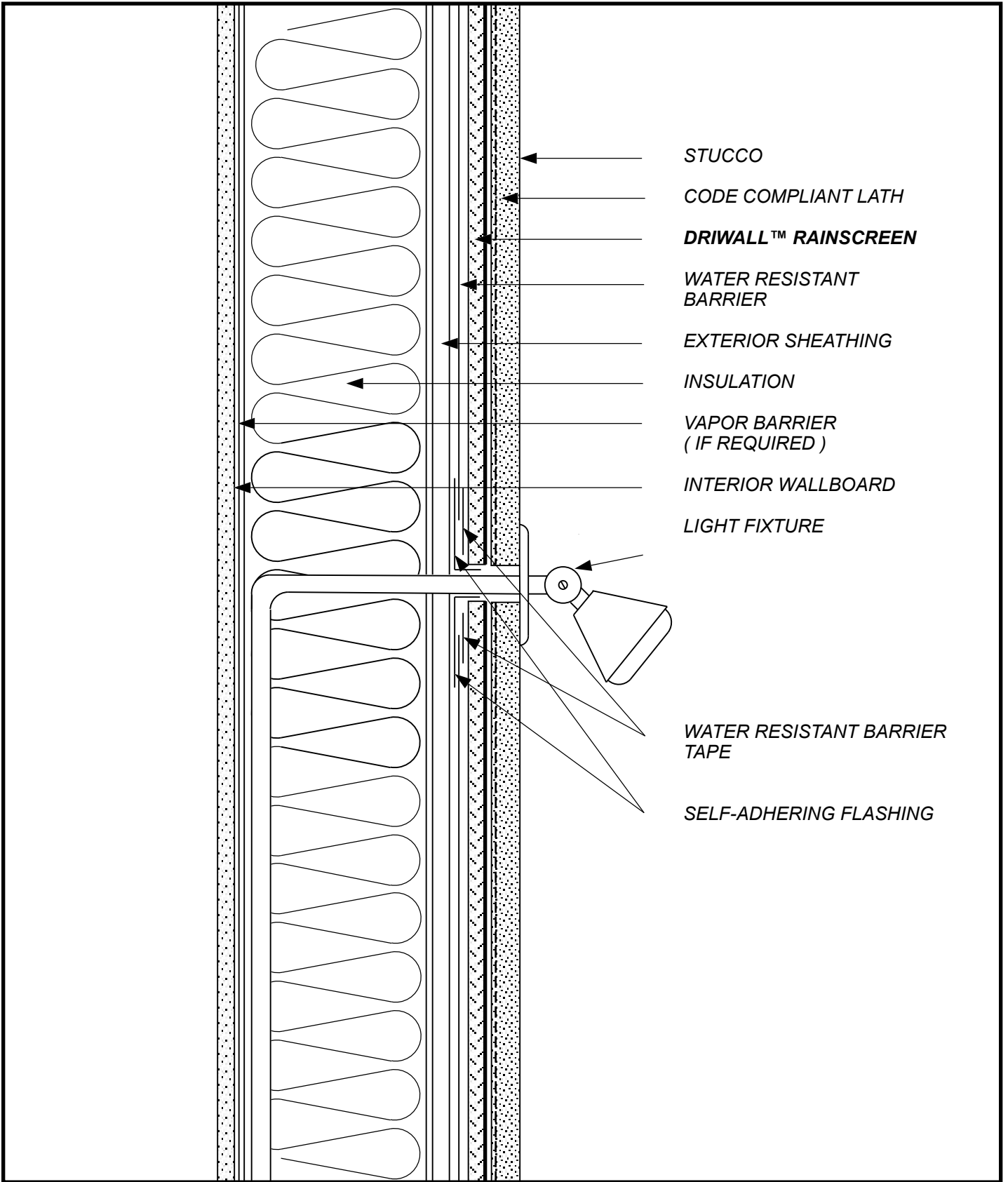

- STUCCO
- CODE COMPLIANT LATH
- DRIWALL™ RAINSCREEN**
- WATER RESISTANT BARRIER
- EXTERIOR SHEATHING
- INSULATION
- VAPOR BARRIER ( IF REQUIRED )
- INTERIOR WALLBOARD
- LIGHT FIXTURE
- WATER RESISTANT BARRIER TAPE
- SELF-ADHERING FLASHING

SKETCH NO: **SV-5**

DATE: **1/1/11**

SKETCH:

**STUCCO VENEER  
LIGHT FIXTURE PENETRATION**

**Keene Building Products**  
 P.O. Box 241353 Cleveland, OH 44124  
 P ( 877 ) 514-5336 F ( 440 ) 605-1120  
[www.keenebuilding.com](http://www.keenebuilding.com)

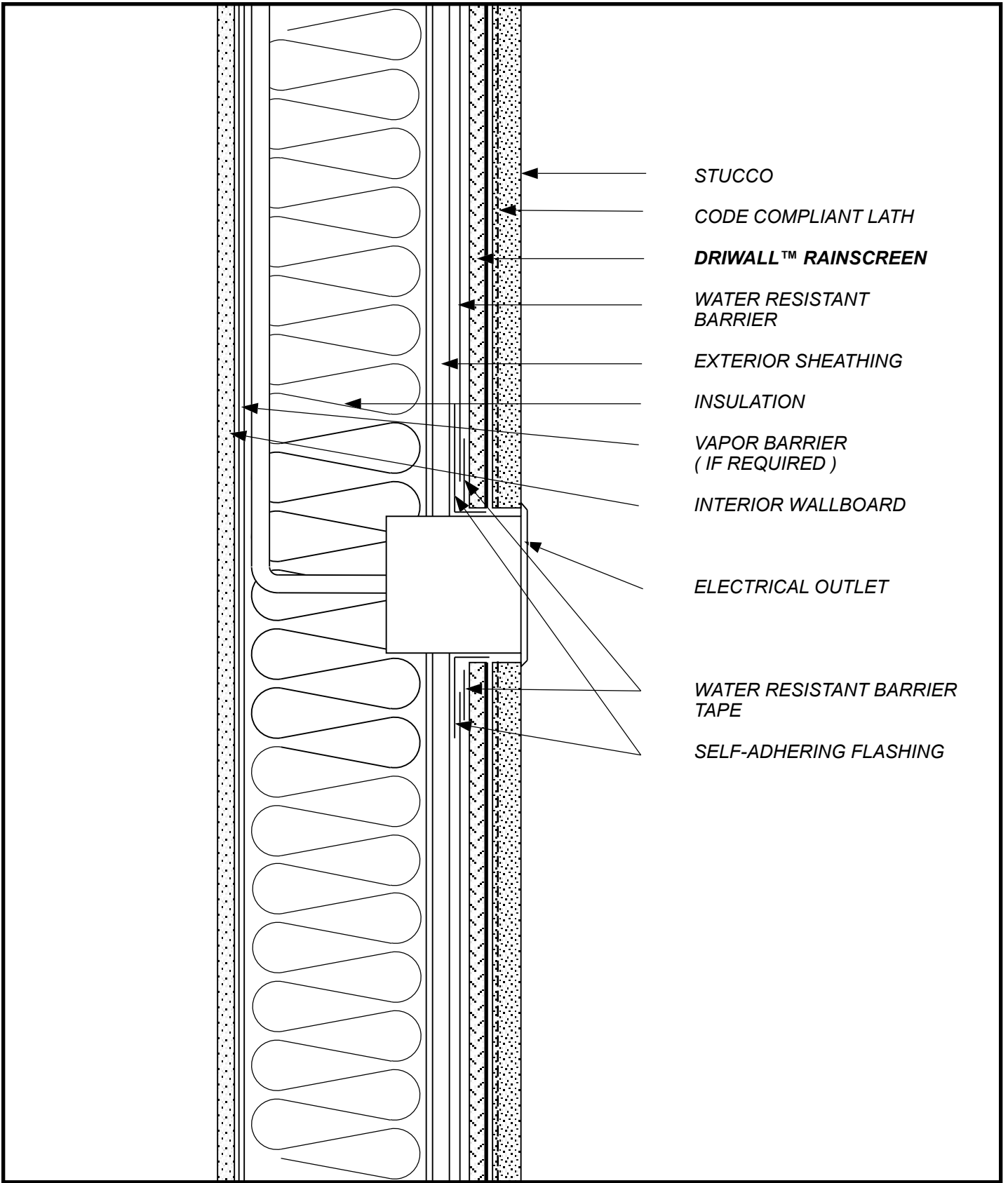

- STUCCO
- CODE COMPLIANT LATH
- DRIWALL™ RAINSCREEN**
- WATER RESISTANT BARRIER
- EXTERIOR SHEATHING
- INSULATION
- VAPOR BARRIER ( IF REQUIRED )
- INTERIOR WALLBOARD
- ELECTRICAL OUTLET
- WATER RESISTANT BARRIER TAPE
- SELF-ADHERING FLASHING

SKETCH NO: SV-6

DATE: 1/1/11

SKETCH:  
**STUCCO VENEER  
 ELECTRIC BOX PENETRATION**

**Keene Building Products**  
 P.O. Box 241353 Cleveland, OH 44124  
 P ( 877 ) 514-5336 F ( 440 ) 605-1120  
 www.keenebuilding.com

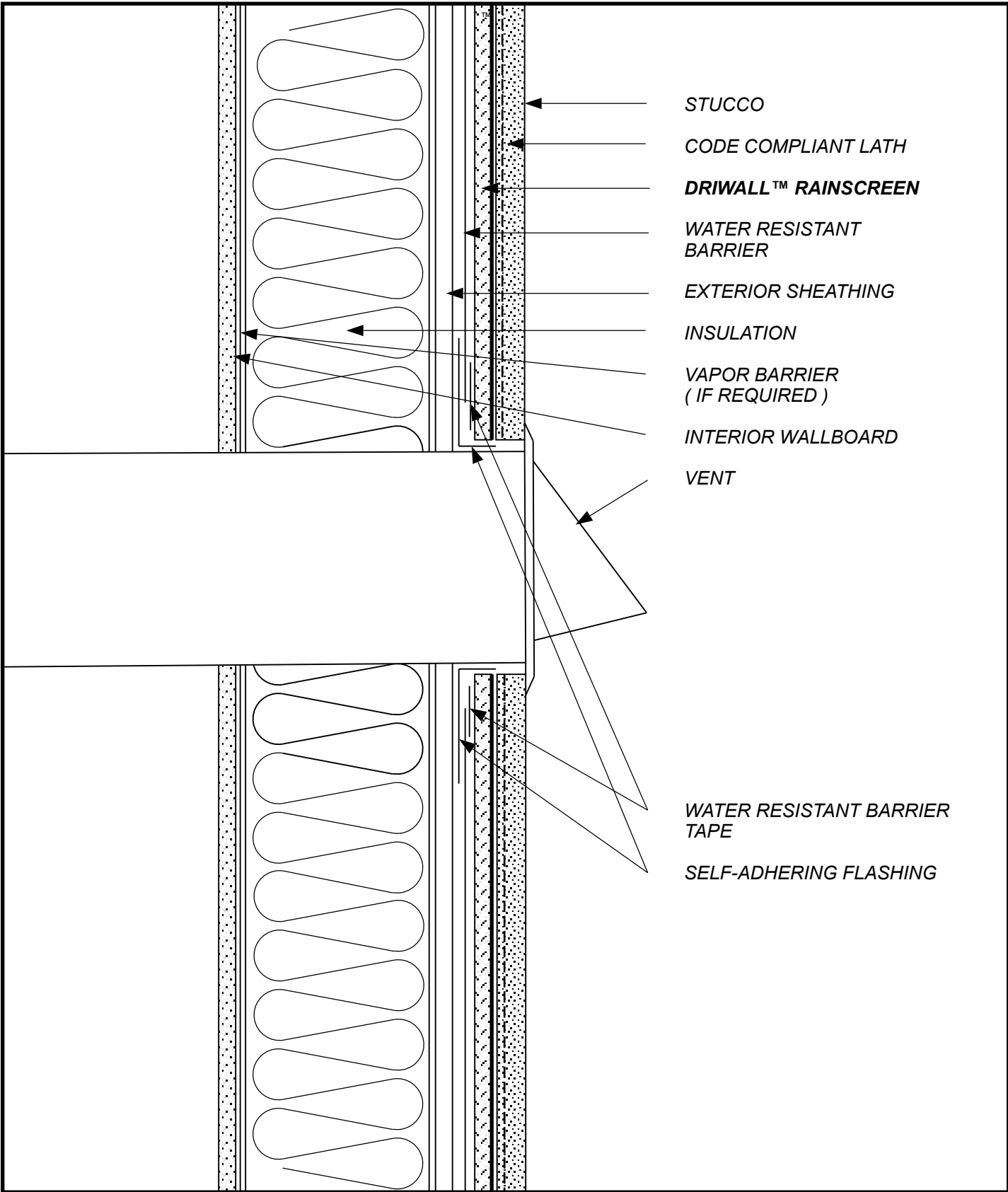

STUCCO  
 CODE COMPLIANT LATH  
**DRIWALL™ RAINSCREEN**  
 WATER RESISTANT BARRIER  
 EXTERIOR SHEATHING  
 INSULATION  
 VAPOR BARRIER ( IF REQUIRED )  
 INTERIOR WALLBOARD  
 VENT

WATER RESISTANT BARRIER TAPE  
 SELF-ADHERING FLASHING

SKETCH NO: **SV-7**  
 DATE: **1/1/11**

SKETCH:  
**STUCCO VENEER  
 VENT PENETRATION**

 **Keene Building Products**  
 P.O. Box 241353 Cleveland, OH 44124  
 P ( 877 ) 514-5336 F ( 440 ) 605-1120  
[www.keenebuilding.com](http://www.keenebuilding.com)

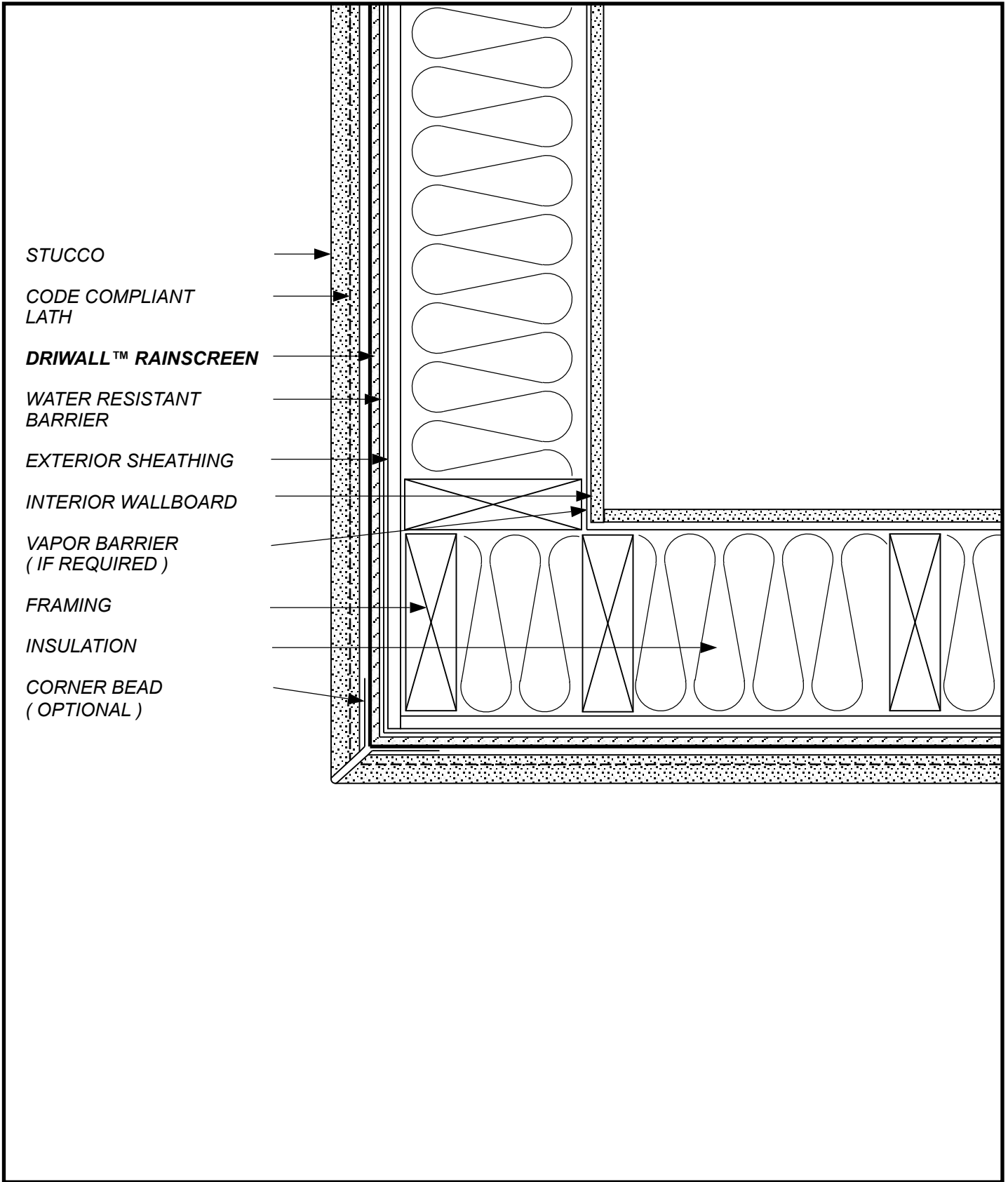

STUCCO

CODE COMPLIANT  
LATH

**DRIWALL™ RAINSCREEN**

WATER RESISTANT  
BARRIER

EXTERIOR SHEATHING

INTERIOR WALLBOARD

VAPOR BARRIER  
( IF REQUIRED )

FRAMING

INSULATION

CORNER BEAD  
( OPTIONAL )

SKETCH NO: **SV-8**

DATE: **1/1/11**

SKETCH:  
**STUCCO VENEER  
EXTERNAL CORNER**

**keene Building Products**  
 P.O. Box 241353 Cleveland, OH 44124  
 P ( 877 ) 514-5336 F ( 440 ) 605-1120  
 www.keenebuilding.com



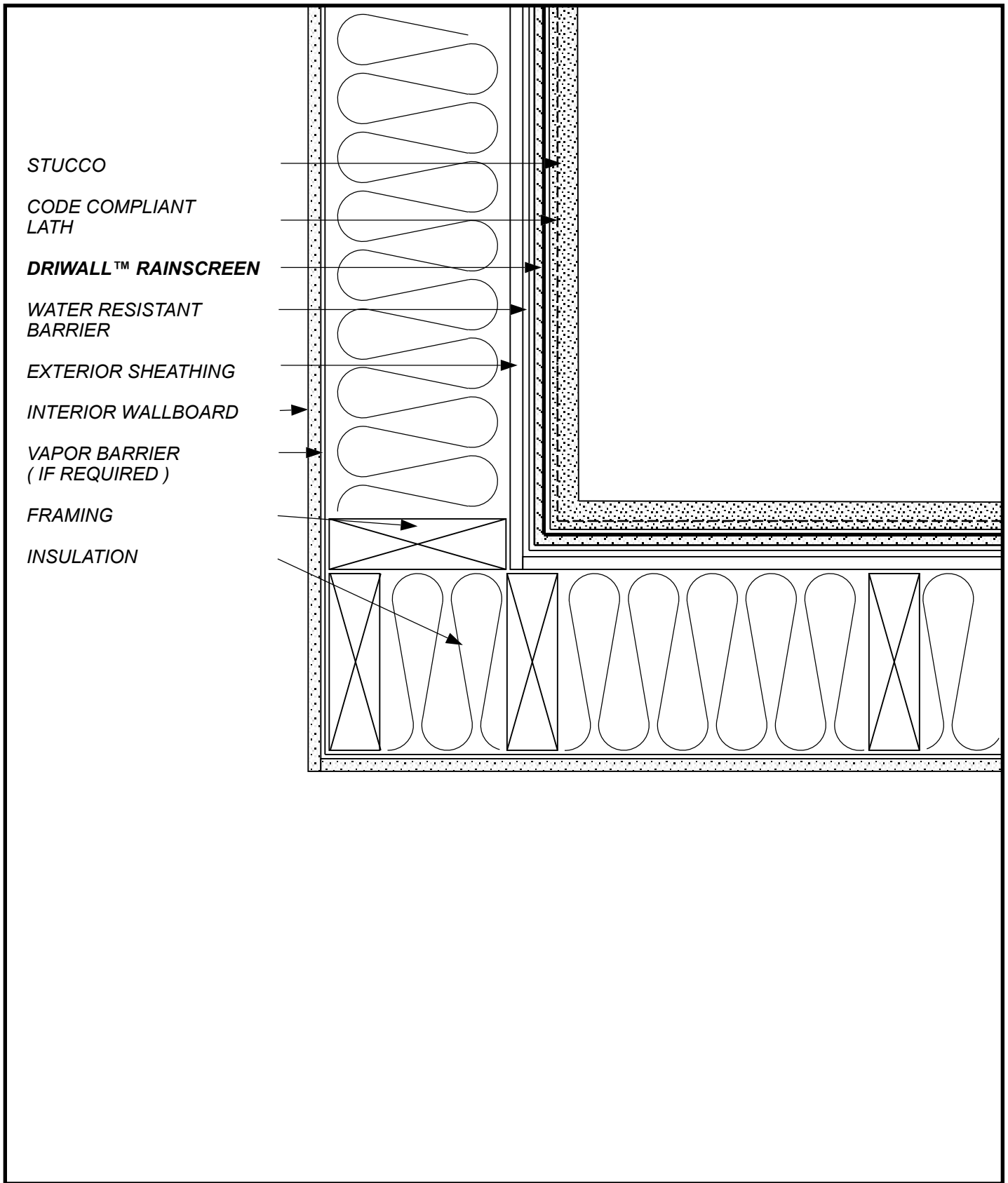

SKETCH NO: SV-9

DATE: 1/1/11

SKETCH:  
**STUCCO VENEER  
 INTERNAL CORNER**

**keene Building Products**  
 P.O. Box 241353 Cleveland, OH 44124  
 P ( 877 ) 514-5336 F ( 440 ) 605-1120  
 www.keenebuilding.com

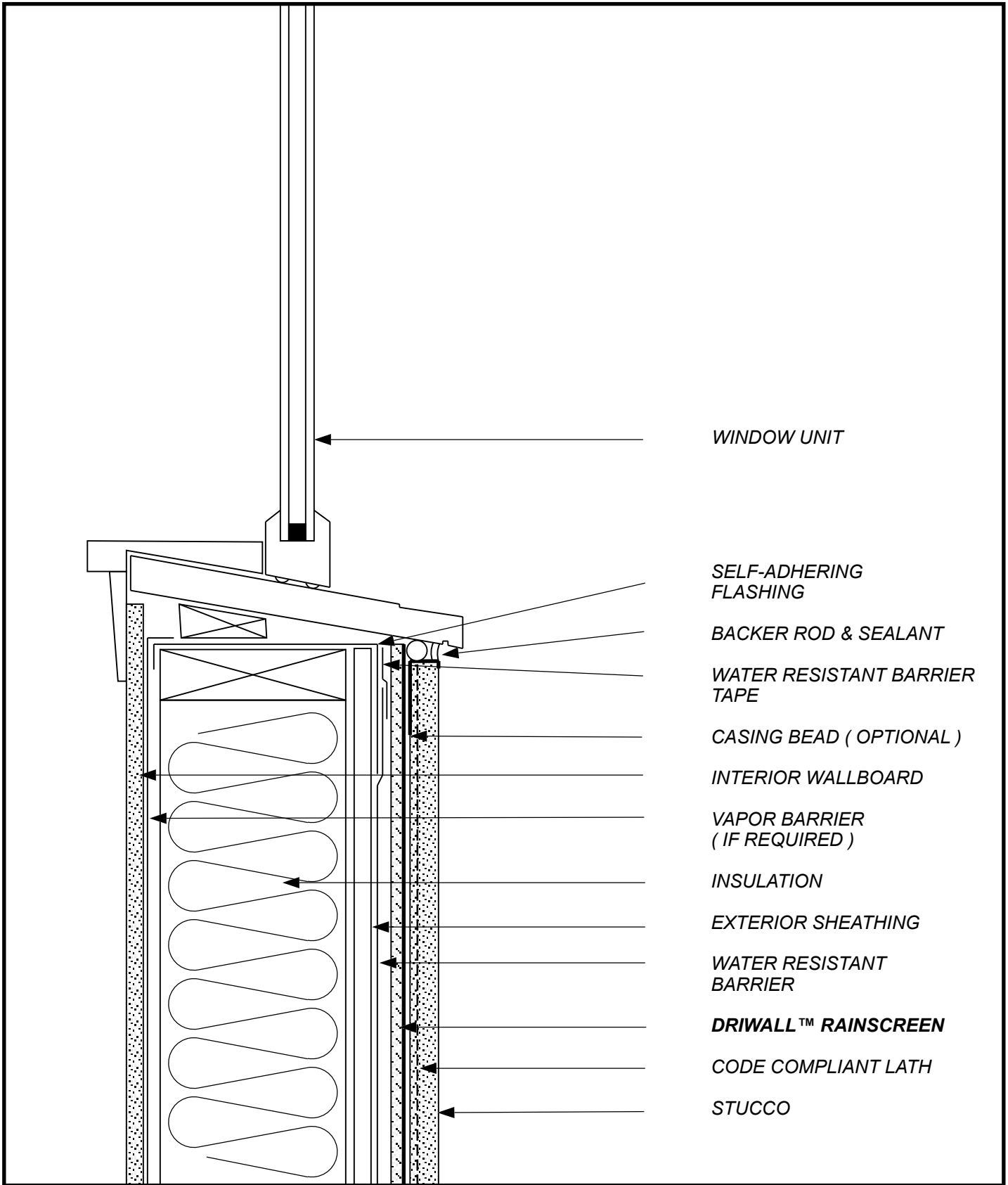

WINDOW UNIT

SELF-ADHERING  
FLASHING

BACKER ROD & SEALANT

WATER RESISTANT BARRIER  
TAPE

CASING BEAD ( OPTIONAL )

INTERIOR WALLBOARD

VAPOR BARRIER  
( IF REQUIRED )

INSULATION

EXTERIOR SHEATHING

WATER RESISTANT  
BARRIER

**DRIWALL™ RAINSCREEN**

CODE COMPLIANT LATH

STUCCO

SKETCH NO: SV-10

DATE: 1/1/11

SKETCH:  
**STUCCO VENEER  
WINDOW SILL 1**

**keene Building Products**  
 P.O. Box 241353 Cleveland, OH 44124  
 P ( 877 ) 514-5336 F ( 440 ) 605-1120  
 www.keenebuilding.com

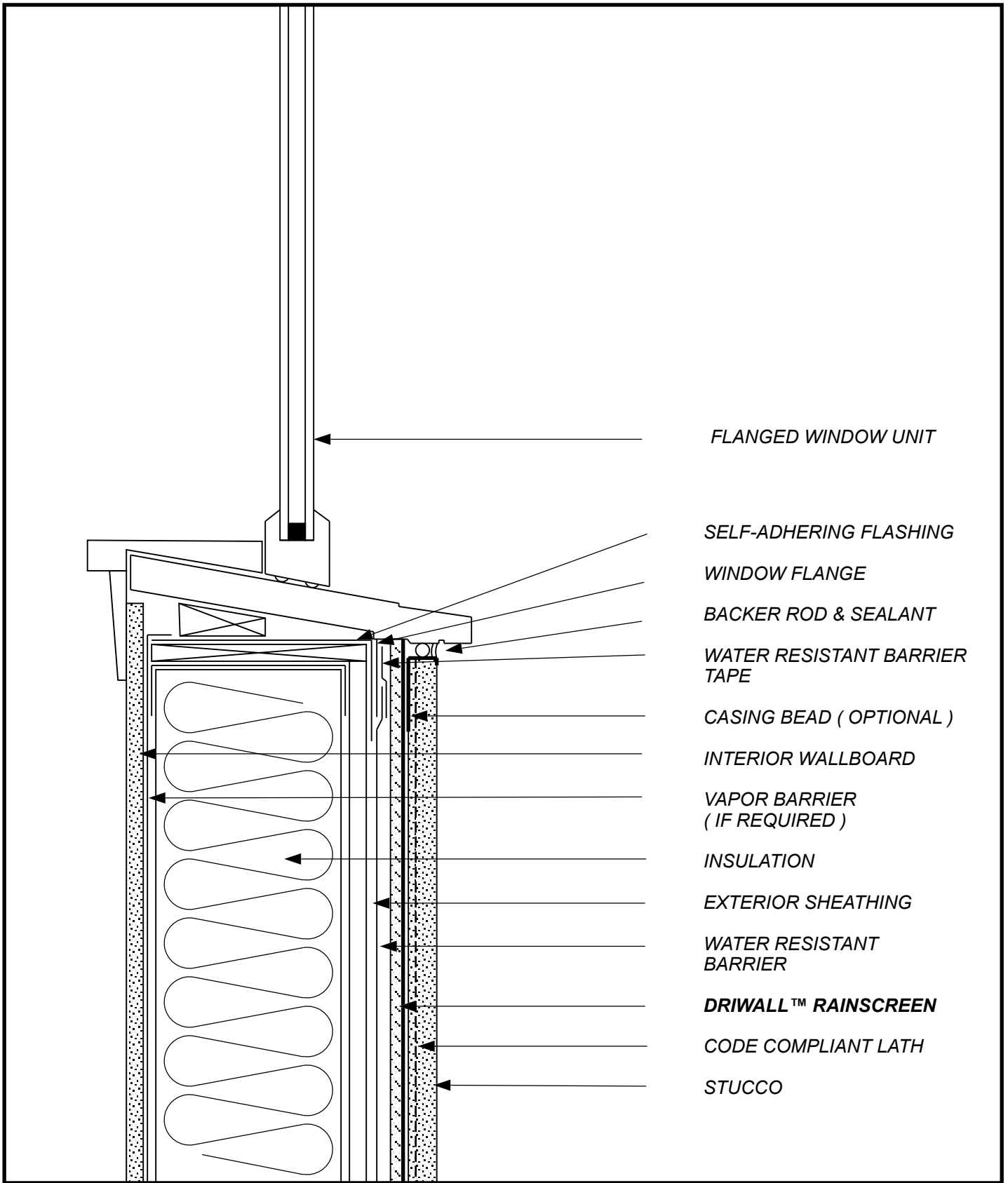

*FLANGED WINDOW UNIT*

*SELF-ADHERING FLASHING*

*WINDOW FLANGE*

*BACKER ROD & SEALANT*

*WATER RESISTANT BARRIER  
TAPE*

*CASING BEAD ( OPTIONAL )*

*INTERIOR WALLBOARD*

*VAPOR BARRIER  
( IF REQUIRED )*

*INSULATION*

*EXTERIOR SHEATHING*

*WATER RESISTANT  
BARRIER*

***DRIWALL™ RAINSCREEN***

*CODE COMPLIANT LATH*

*STUCCO*

SKETCH NO: **SV-11**

DATE: **1/1/11**

SKETCH:  
**STUCCO VENEER  
FLANGED WINDOW SILL**

**keene Building Products**  
P.O. Box 241353 Cleveland, OH 44124  
P ( 877 ) 514-5336 F ( 440 ) 605-1120  
[www.keenebuilding.com](http://www.keenebuilding.com)

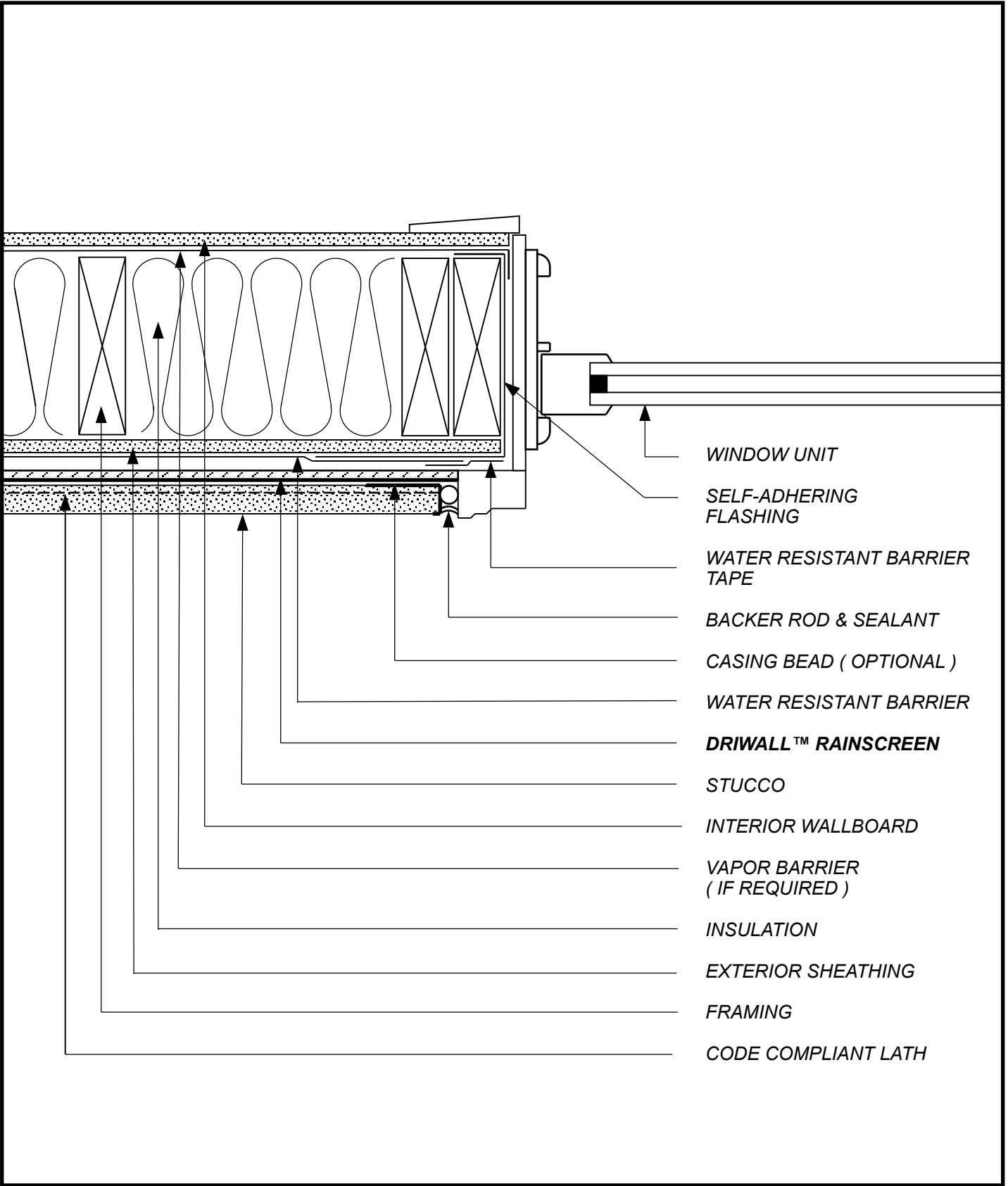

- WINDOW UNIT
- SELF-ADHERING FLASHING
- WATER RESISTANT BARRIER TAPE
- BACKER ROD & SEALANT
- CASING BEAD ( OPTIONAL )
- WATER RESISTANT BARRIER
- DRIWALL™ RAINSCREEN**
- STUCCO
- INTERIOR WALLBOARD
- VAPOR BARRIER ( IF REQUIRED )
- INSULATION
- EXTERIOR SHEATHING
- FRAMING
- CODE COMPLIANT LATH

SKETCH NO: SV-12

DATE: 1/1/11

SKETCH:  
**STUCCO VENEER  
 UNFLANGED WINDOW JAMB**

**keene Building Products**  
 P.O. Box 241353 Cleveland, OH 44124  
 P ( 877 ) 514-5336 F ( 440 ) 605-1120  
 www.keenebuilding.com

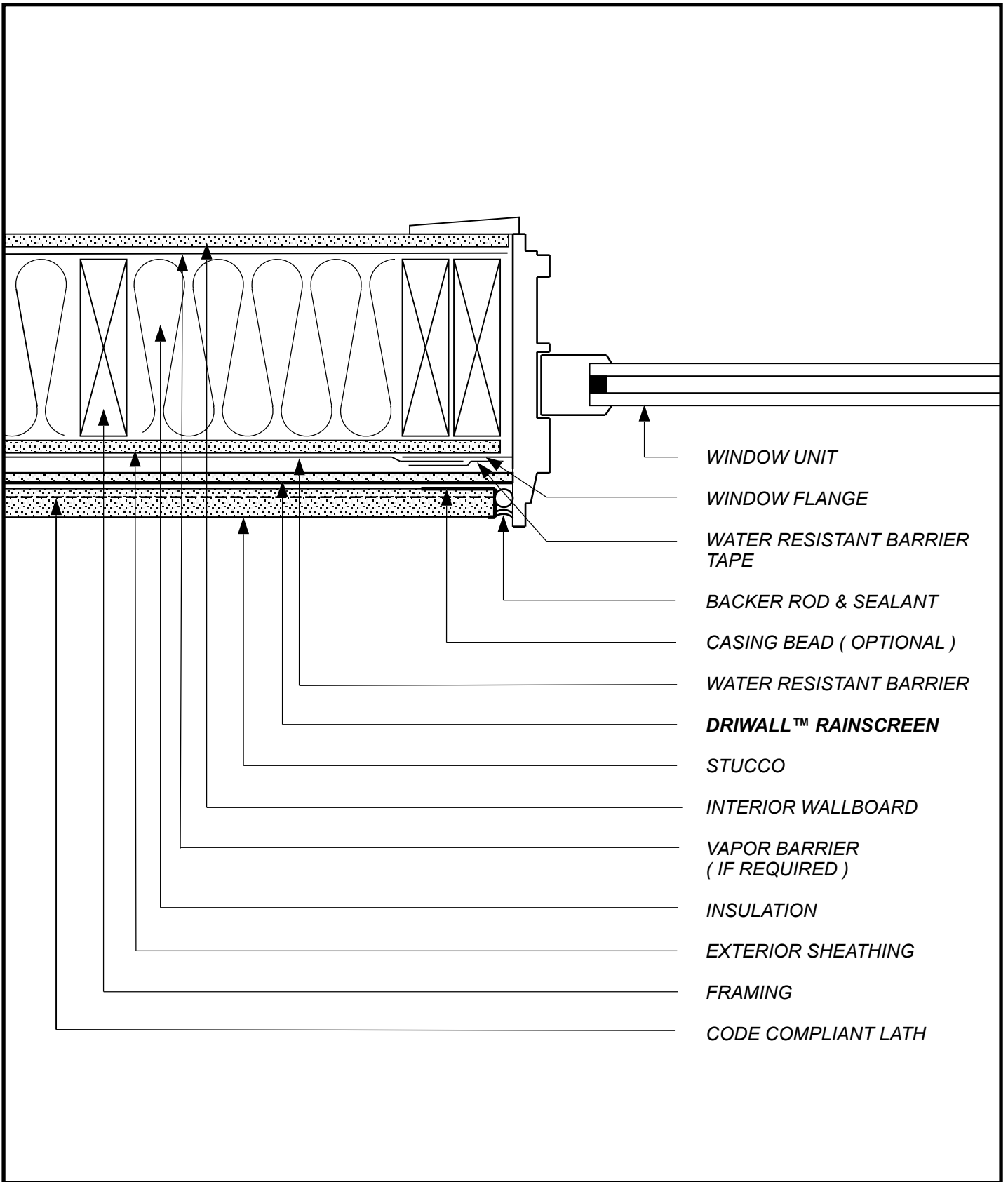

- WINDOW UNIT
- WINDOW FLANGE
- WATER RESISTANT BARRIER TAPE
- BACKER ROD & SEALANT
- CASING BEAD ( OPTIONAL )
- WATER RESISTANT BARRIER
- DRIWALL™ RAINSCREEN**
- STUCCO
- INTERIOR WALLBOARD
- VAPOR BARRIER ( IF REQUIRED )
- INSULATION
- EXTERIOR SHEATHING
- FRAMING
- CODE COMPLIANT LATH

SKETCH NO: **SV-13**

DATE: **1/1/11**

SKETCH: **STUCCO VENEER  
FLANGED WINDOW JAMB**

**Keene Building Products**  
 P.O. Box 241353 Cleveland, OH 44124  
 P ( 877 ) 514-5336 F ( 440 ) 605-1120  
 www.keenebuilding.com

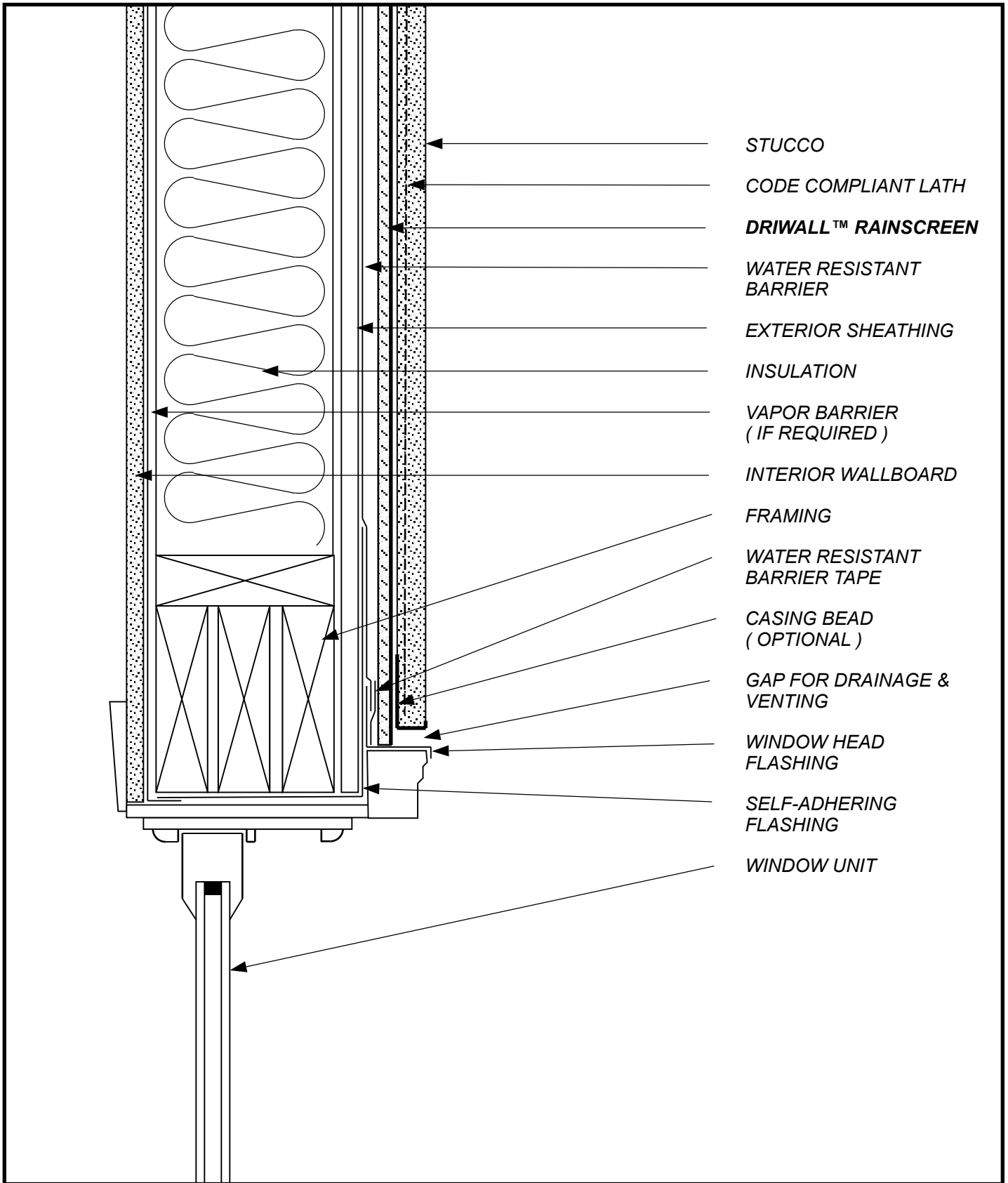

- STUCCO
- CODE COMPLIANT LATH
- DRIWALL™ RAINSCREEN**
- WATER RESISTANT BARRIER
- EXTERIOR SHEATHING
- INSULATION
- VAPOR BARRIER ( IF REQUIRED )
- INTERIOR WALLBOARD
- FRAMING
- WATER RESISTANT BARRIER TAPE
- CASING BEAD ( OPTIONAL )
- GAP FOR DRAINAGE & VENTING
- WINDOW HEAD FLASHING
- SELF-ADHERING FLASHING
- WINDOW UNIT

SKETCH NO: **SV-14**

DATE: **1/1/11**

SKETCH:  
**STUCCO VENEER  
 UNFLANGED WINDOW HEAD**

**keene Building Products**  
 P.O. Box 241353 Cleveland, OH 44124  
 P ( 877 ) 514-5336 F ( 440 ) 605-1120  
 www.keenebuilding.com

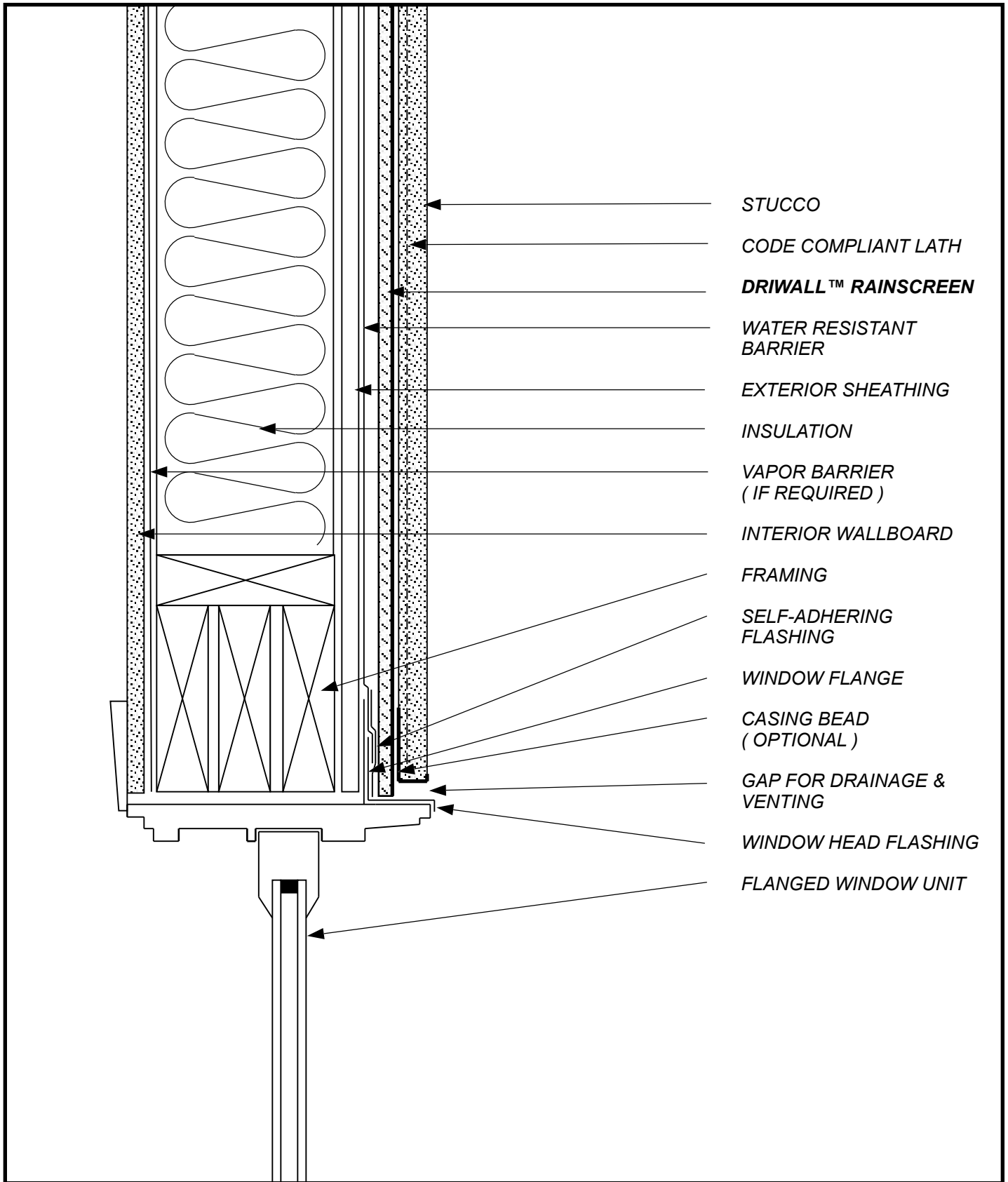

- STUCCO
- CODE COMPLIANT LATH
- DRIWALL™ RAINSCREEN**
- WATER RESISTANT BARRIER
- EXTERIOR SHEATHING
- INSULATION
- VAPOR BARRIER ( IF REQUIRED )
- INTERIOR WALLBOARD
- FRAMING
- SELF-ADHERING FLASHING
- WINDOW FLANGE
- CASING BEAD ( OPTIONAL )
- GAP FOR DRAINAGE & VENTING
- WINDOW HEAD FLASHING
- FLANGED WINDOW UNIT

SKETCH NO: **SV-15**

DATE: **1/1/11**

SKETCH:  
**STUCCO VENEER  
 FLANGED WINDOW HEAD**

**keene Building Products**  
 P.O. Box 241353 Cleveland, OH 44124  
 P ( 877 ) 514-5336 F ( 440 ) 605-1120  
 www.keenebuilding.com

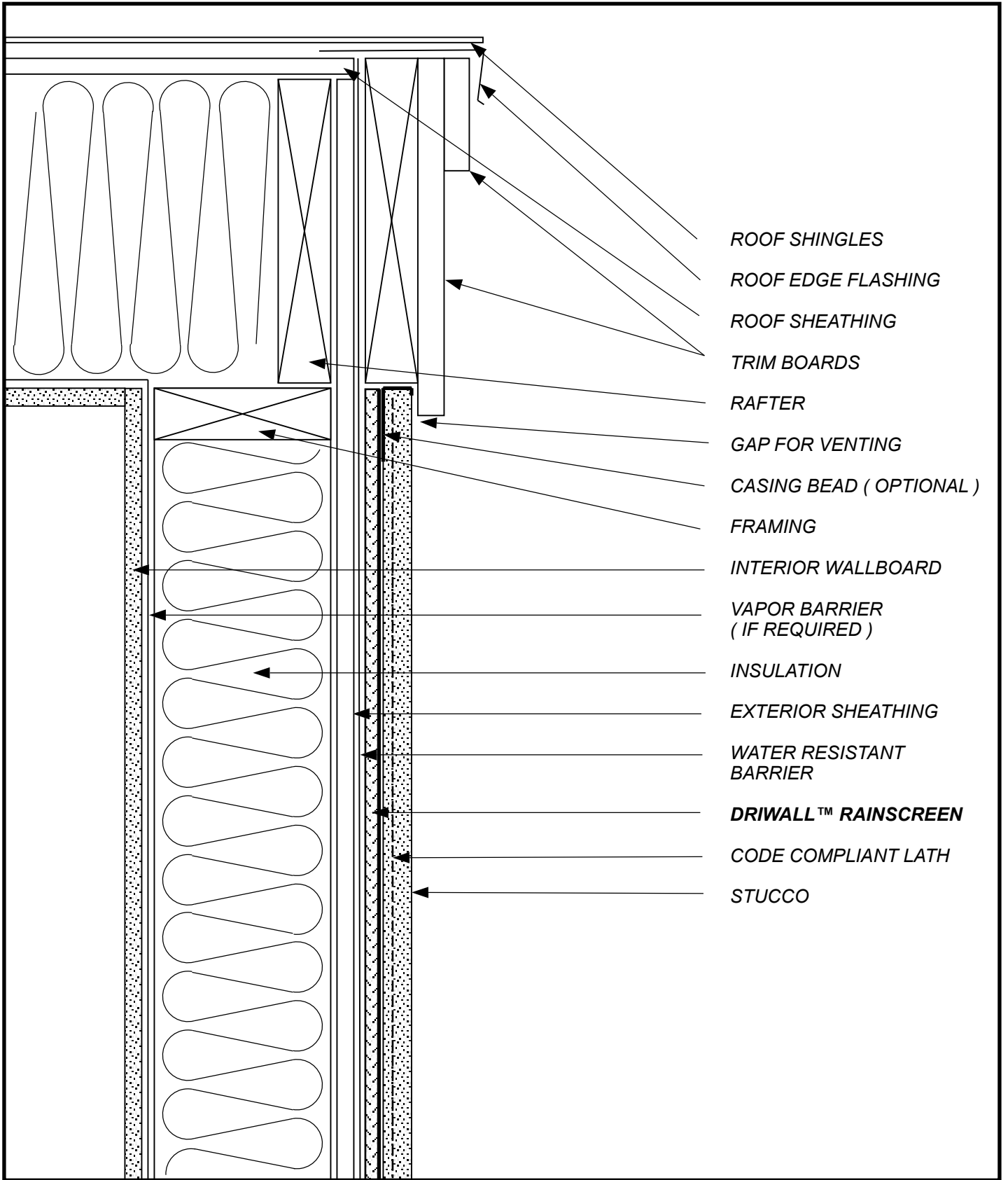

- ROOF SHINGLES
- ROOF EDGE FLASHING
- ROOF SHEATHING
- TRIM BOARDS
- RAFTER
- GAP FOR VENTING
- CASING BEAD ( OPTIONAL )
- FRAMING
- INTERIOR WALLBOARD
- VAPOR BARRIER ( IF REQUIRED )
- INSULATION
- EXTERIOR SHEATHING
- WATER RESISTANT BARRIER
- DRIWALL™ RAINSCREEN**
- CODE COMPLIANT LATH
- STUCCO

SKETCH NO: **SV-16**

DATE: **1/1/11**

SKETCH: **STUCCO VENEER  
TOP OF WALL**

**Keene Building Products**  
 P.O. Box 241353 Cleveland, OH 44124  
 P ( 877 ) 514-5336 F ( 440 ) 605-1120  
 www.keenebuilding.com