



VIPER VENT™ A Ridge Vent for a Durable Roof

VIPER VENT™ is a patented, light weight, ridge vent that provides an industry leading 15 square inches of net free vent area (NFVA) per liner foot (15 in²/LF).

Our one of a kind double density edge provides superior strength and rigidity, ensuring its ability to maintain a sleek finished look that makes it virtually invisible from the curb.

It is designed to work in conjunction with the full spectrum of roofing materials where the roof pitch ranges from 2:12 to 18:12.

VIPER VENT delivers superior performance, while providing a best in class visual aesthetic.

Benefits

- ✓ Designed with ultra-low profile, nearly invisible when installed
- ✓ Superior edge strengthen for uniform installation
- ✓ Easily centered on the ridge
- ✓ Lightweight and easy to install
- ✓ Available in a variety of widths and lengths



Photo:
Close up of VIPER VENT
installed on a roof ridge

Rafter Framed Roof

- | | |
|---------------|---------------------|
| 1 Roof rafter | 4 Shingles |
| 2 1" Vent | |
| 3 Ridge beam | 6 Ridge cap shingle |

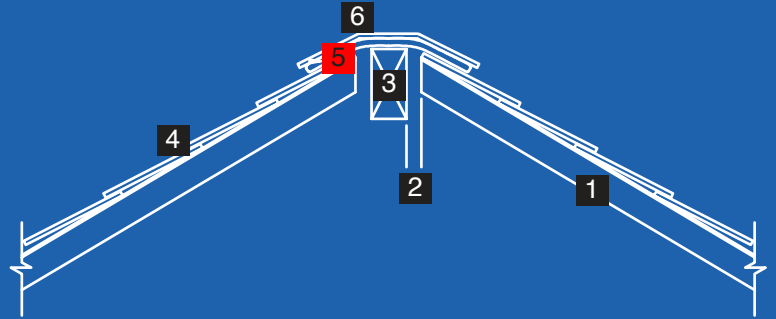

Engineered Framed Roof

- | | |
|----------------|---------------------|
| 1 Bearing wall | 6 1" Vent |
| 2 Gusset plate | 7 Shingles |
| 3 Bottom chord | |
| 4 Web | 9 Ridge cap shingle |
| 5 Top chord | |

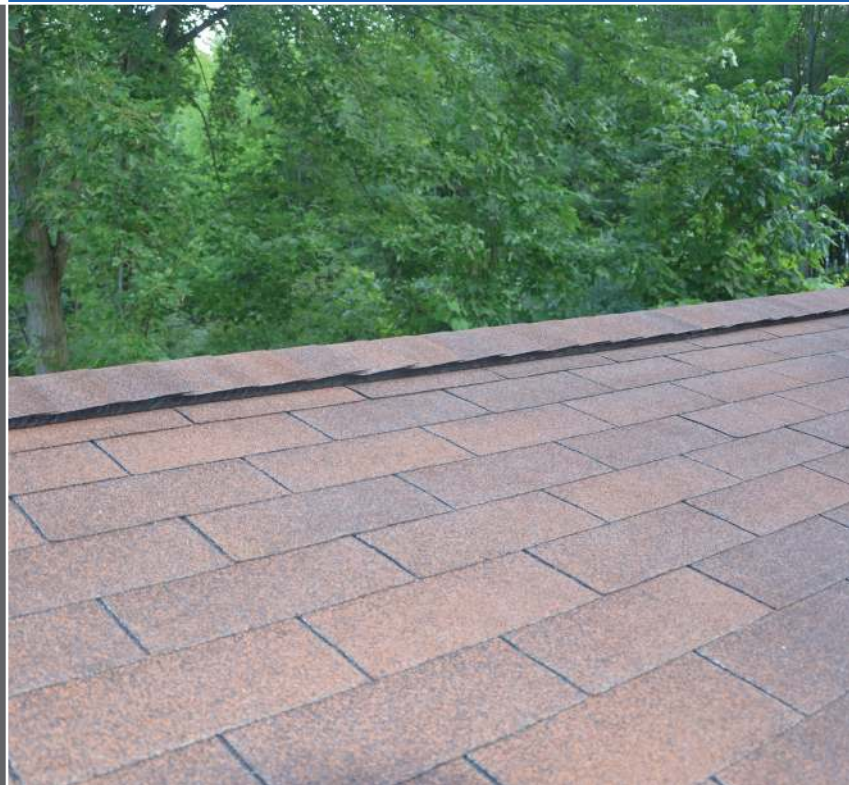
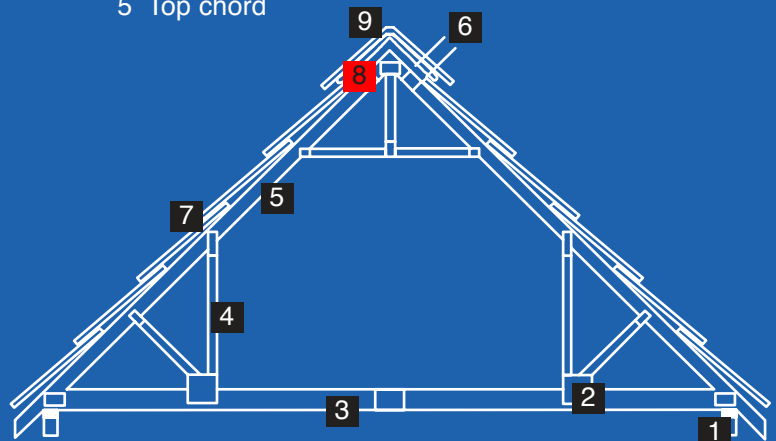



VIPER VENT

Product	Nail Options With/Without Nails	Thickness	Length	NFVA
11" VIPER VENT 20	<input checked="" type="checkbox"/> <input checked="" type="checkbox"/>	11 in./279.4 mm	20 ft.	15 in ² /LF
11" VIPER VENT 50	<input checked="" type="checkbox"/> <input checked="" type="checkbox"/>	11 in./279.4 mm	50 ft.	
11" VIPER VENT 4	<input checked="" type="checkbox"/> <input type="checkbox"/>	11 in./279.4 mm	4 ft.	
9" VIPER VENT 20	<input checked="" type="checkbox"/> <input checked="" type="checkbox"/>	9 in./228.6 mm	20 ft.	
9" VIPER VENT 50	<input checked="" type="checkbox"/> <input checked="" type="checkbox"/>	9 in./228.6 mm	50 ft.	
7" VIPER VENT 20	<input checked="" type="checkbox"/> <input checked="" type="checkbox"/>	7 in./177.8 mm	20 ft.	
7" VIPER VENT 50	<input checked="" type="checkbox"/> <input checked="" type="checkbox"/>	7 in./177.8 mm	50 ft.	

For a complete list of all our products, please contact KBP, or visit our website at KeeneBuilding.com

Applications

- ✓ Asphalt roof
- ✓ Wood roof
- ✓ Tile roof
- ✓ Metal roof
- ✓ Slate roof

* For more information on roofing applications, please contact our office at 877-514-5336

Center the VIPER VENT over the ridge/hip line

- Secure one end of the VIPER VENT with a nail on each side on the printed line.
- Roll out the entire length of VIPER VENT.
- Remove any slack in the VIPER VENT and secure the second end with a nail on each side of the printed line.

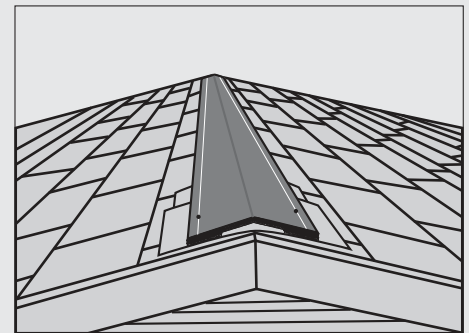

For FULL VERSION of Ridge/Hip Installation Instructions please see document: C-0201



877 | 514 | 5336
 Info@KeeneBuilding.com P 440 | 605 | 1020
 KeeneBuilding.com F 440 | 605 | 1120